City of Cresco

Official Zoning Map

This is to certify that this Official Zoning Map supersedes and replaces the Official Zoning Map adopted December 6, 1993 as part of Ordiance Number 237 of the City of Cresco, Iowa

Mayor Mark Bohle City Clerk Michelle Girolamo

11-19-2012

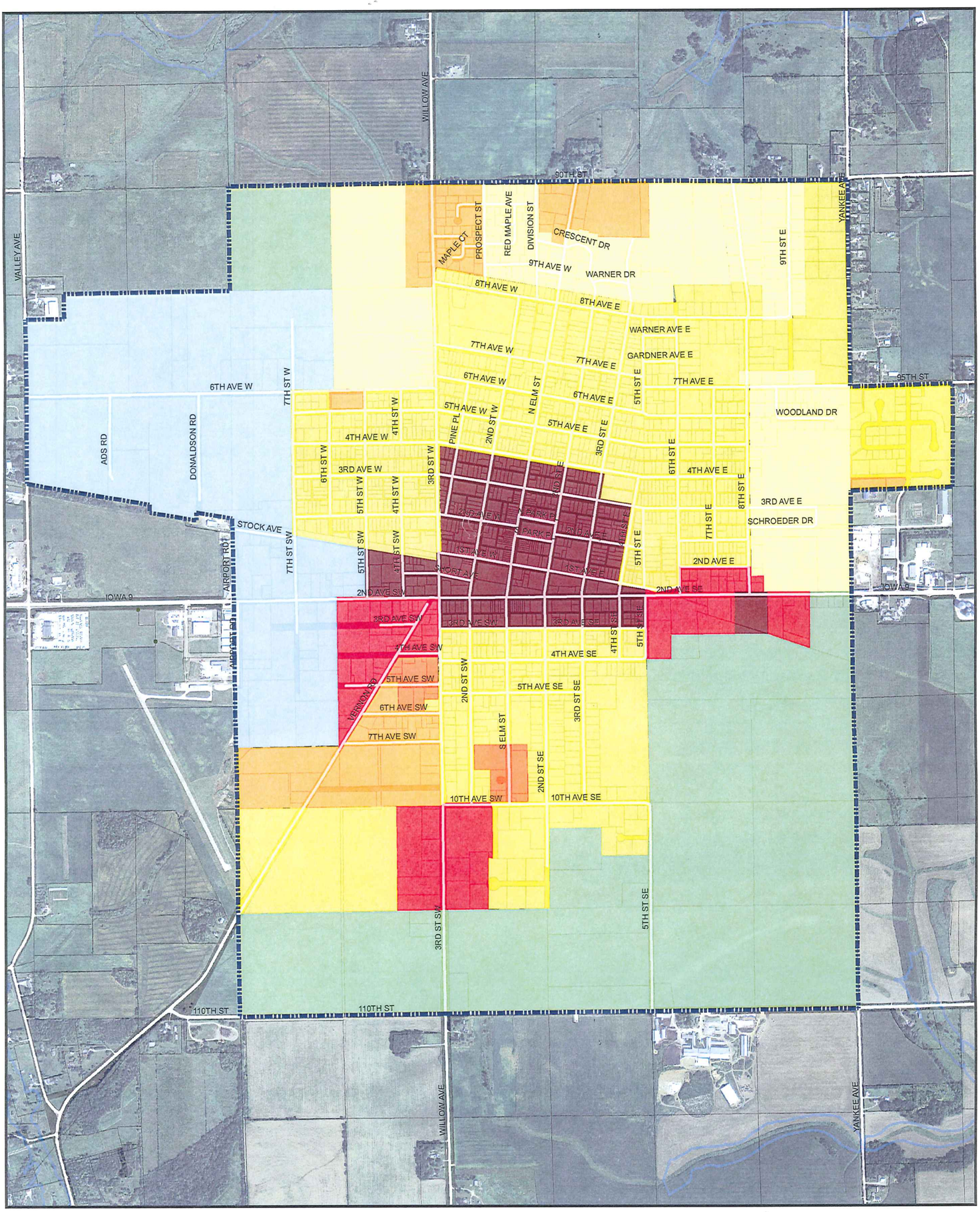

Legend

- M-1 Mixed Use
- C-2 Central Business Commercial District
- C-1 Commercial District
- R-4 Mobile Home Park
- R-3 Multi-Family Residential
- R-2 Two Family Residential
- R-1 Single Family Residential
- A-1 Agricultural

Upper explorerland regional planning commision

N W E S
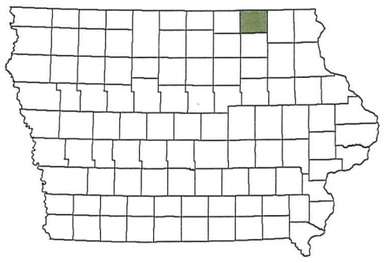
0 0.1 0.2 0.4 0.6 0.8 Miles